

# Requirements for Roof Mounted Equipment

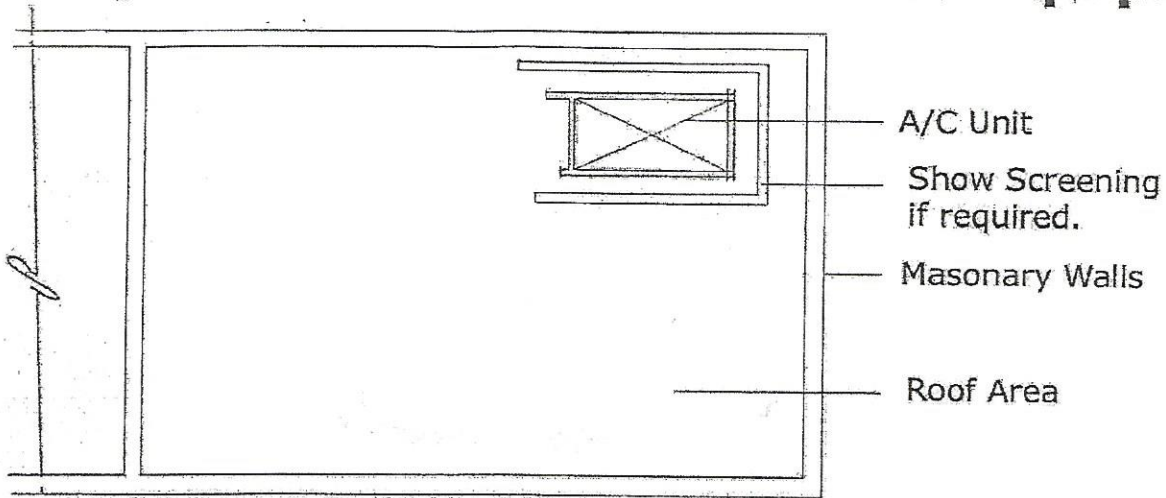

**Roof Plan**

Scale: 1/8" = 1'

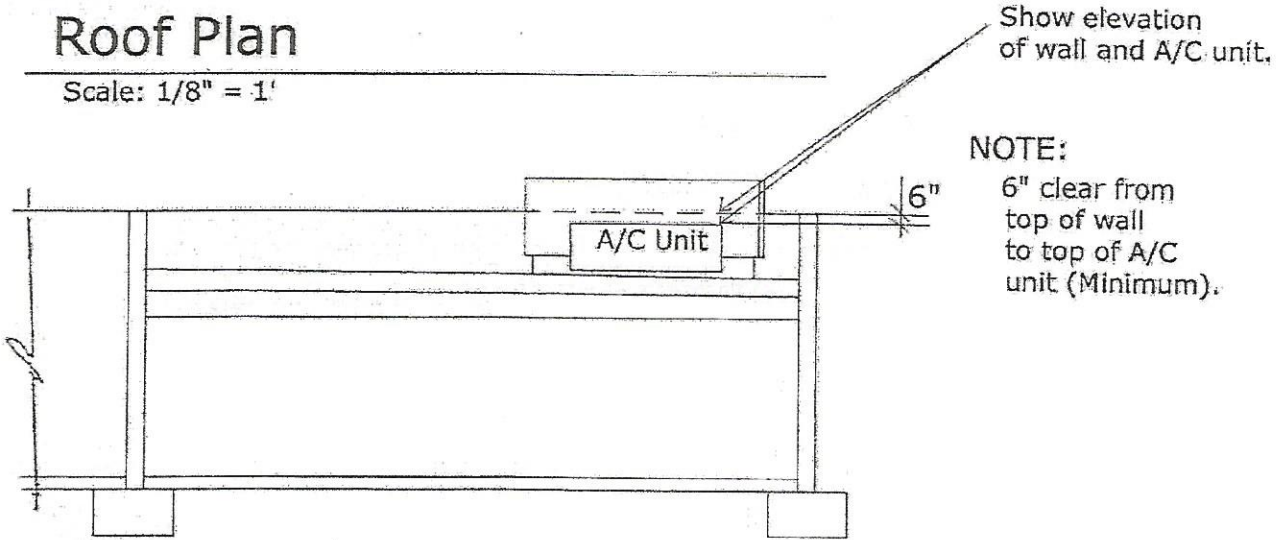

NOTE:

6" clear from top of wall to top of A/C unit (Minimum).

**Building Section**

Scale: 1/8" = 1'

NOTE:

Rooftop screens must be designed to be Architecturally compatible with the building.

**Provide:**

1. Drawings similar to the above.
- \* 2. Structural details of screen (Wide Rib, corrugated metal-horizontal) If screen is required.
3. A/C Specifications.

NOTE:

- SCREEN SHOULD MATCH THE COLOR OF THE BUILDING.

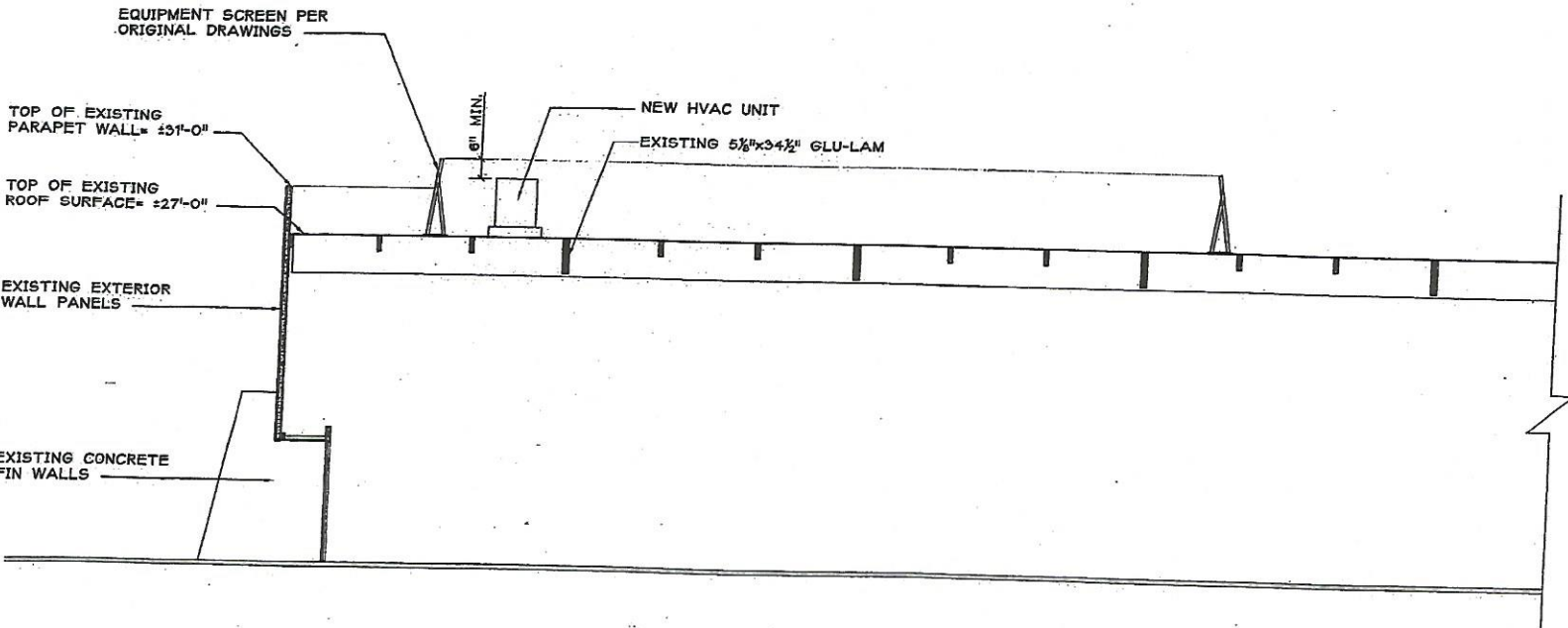

1  
A-9

**PARTIAL SECTION- ROOF EQUIPMENT SCREEN**

SCALE: 1/8" = 1'-0"